

Section 16 Commons Act 2006 Application

Appendix D

Register of

respect of any land described in the land section does not necessarily indicate that the freehold of that land is registered under those Acts.

Register unit No. CL.25.

Edition No. 1

Registration Authority: Monmouthshire

See Overleaf
for Notes

OWNERSHIP SECTION—Sheet No. 1.

1 No. and date of entry	2 No. and date of application	3 Name and Address of person registered as owner	4 Particulars of the land to which the registration applies
1 16th August 1968	480 26th June 1968	Richard Hambury Tenison, Pontypool Park Estate, Pontymoile, Pontypool, Mon.	Ownership claimed over part of the land described in this register unit, coloured red.
2 2nd January 1970	793 15th December 1969	Jesse Robert Rennie, Twatley Manor, Malmesbury, Wilts.	Ownership claimed over whole of the land described in this register unit. <i>(The registration has been withdrawn on instruction from the landlord in handwriting of the Rennie.)</i>
3 2nd Jan 1970	811 30.12.69	Trustees of Llanover Estate (W.H. Vaughan & L.H. Marshall), Llanover Estate Offices, 23 A Gold Tops, Newport, Mon.	Ownership claimed over part of the land described in this register unit edged in blue.
4 28.2.89		<p>The Registration at Entry No.2 above is in conflict with the Registration at Entry No.1 above in the ownership section of the Register of Common Land register unit No.C.L.25 and each of the registrations is to be treated as an objection to the other to the extent of the conflict.</p> <p>The Registration at Entry No.3 above is in conflict with the Registration at Entry No.2 above in the register ownership section of the Register of Common Land register unit No.C.L.25 and each of the registrations is to be treated as an objection to the other to the extent of the conflict.</p> <p><i>The registration at entry No.1 above being undisputed became final on 1st October 1970</i></p> <p><i>The registration at entry No.3 above being undisputed became final on 1st August 1972.</i></p> <p><i>The Monmouthshire, has directed that Pontypool Park Estate are the owners of part of this register unit of which no person is registered under section 4 of the Acts.</i></p>	

Copy made

No. and date of note	Notes	No. and date of note	Notes
1 11-11-70	The objection No. 114 of M. R. H. Hambury-Knison, Portypool Park Estate, Portypool dated 30 th September 1970 is noted in respect of entry No. 2 in this section. (Objection withdrawn)		
2 16-11-70	The objection No. 142 of the Harrow Estate, 23a Gold Lops, Harrow dated 29 th September 1970 is noted in respect of entry No. 2 in this section. (Objection withdrawn)		

Register of Common Land

Register unit No. CL 25

Edition No. 1

LAND SECTION—Sheet No.

See Overleaf
for Notes

No. and date of entry	Description of the land, reference to the register map, registration particulars, etc.
CL 25 30. 9.67.	<p>The tract of about 1,570 acres called MYNYDD MAEN AND MYNYDD LLWYD COMMON in the parishes of ABERCARN AND PANTEG as marked with a green verge line inside the boundary on sheet 48, 49, 57 of the register map and distinguished by the number of this register unit.</p> <p>Registered by the registration authority without application. (Registration provisional).</p>
19 8 86	<p>This registration unit became final subject to the exclusion of the land attached to objection No. 113 made by Portypool Park Estate. Commons Commission decision dated 28th July 1986.</p>

No. and date of note	Notes	No. and date of note	Notes
15 th June 1970	The objection No 6. of the British Steel Corporation, The Grange, Queens Square, Tblw Vale dated 4 th June 1970 is noted in respect of the registration in this section (Wylfa Victoria)		
21 st 10-70	The objection No. 45 of the Forestry Commission, Churchill House Cardiff dated 3 rd September 1970 is noted in respect of the registration in this section.		
³ 5-11-70	The objection No. 91 of the National Coal Board dated 29 th September 1970 is noted in respect of the registration in this section.		
³ 11-11-70	The objection No 113 of Mr. R. H. Hambury-Jenison, Pontypool Park Estate dated 30 th September 1970 is noted in respect of entry No. 1 in this section.		
4	The application dated 15th February 1968 made by the Mynydd Maen Commoners Association for the registration of land as Common Land is noted.		

Commons Registration Act 1965

Register of Rights over Common

Registration authority: Monmouthshire
CL 35

Edition No.

4

See Overleaf
for Notes

RIGHTS SECTION—Sheet No. 1.

1 No. and date of entry	2 No. and date of application	3 Name and address of every applicant for registration, and the capacity in which he applied	4 Particulars of the right of common, and of the land over which it is exercisable	5 Particulars of the land (if any) to which the right is attached
1 18th October 1968	30 28th June 1968	William John Harás, Rhyswg Ganol Farm, Cwncarn, Crosskeys, Mon. Esther Christianna Harás, (Wife), alike address. <i>See Entry No. 27</i>	To graze - 500 sheep and 60 cattle on Mountain land adjoining Rhyswg Ganol Farm and Pen-y-Pant Farm, Abercarn. Part ST 29 NW. being part of the land described in this register unit.	Rhyswg Ganol Farm, Abercarn, Mon. 11.5 acres. 0.1. Nos. 1834, 2143, 2144 Part ST 29 NW. 2161, 2162, 2163, 2164, 2165, 2166, 2167, 2168, 2169, 2170, 2171, 2172, 2173, 2174, 2175, 2176, 2177, 2178, 2179, 2180, 2181, 2182, 2183, 2184, 2185, 2186, 2187, 2188, 2189, 2190, 2191, 2192, 2193, 2194, 2195, 2196, 2197, 2198, 2199, 2200, 2201, 2202, 2203, 2204, 2205, 2206, 2207, 2208, 2209, 2210, 2211, 2212, 2213, 2214, 2215, 2216, 2217, 2218, 2219, 2220, 2221, 2222, 2223, 2224, 2225, 2226, 2227, 2228, 2229, 2230, 2231, 2232, 2233, 2234, 2235, 2236, 2237, 2238, 2239, 2240, 2241, 2242, 2243, 2244, 2245, 2246, 2247, 2248, 2249, 2250, 2251, 2252, 2253, 2254, 2255, 2256, 2257, 2258, 2259, 2260, 2261, 2262, 2263, 2264, 2265, 2266, 2267, 2268, 2269, 2270, 2271, 2272, 2273, 2274, 2275, 2276, 2277, 2278, 2279, 2280, 2281, 2282, 2283, 2284, 2285, 2286, 2287, 2288, 2289, 2290, 2291, 2292, 2293, 2294, 2295, 2296, 2297, 2298, 2299, 2300, 2301, 2302, 2303, 2304, 2305, 2306, 2307, 2308, 2309, 2310, 2311, 2312, 2313, 2314, 2315, 2316, 2317, 2318, 2319, 2320, 2321, 2322, 2323, 2324, 2325, 2326, 2327, 2328, 2329, 2330, 2331, 2332, 2333, 2334, 2335, 2336, 2337, 2338, 2339, 2340, 2341, 2342, 2343, 2344, 2345, 2346, 2347, 2348, 2349, 2350, 2351, 2352, 2353, 2354, 2355, 2356, 2357, 2358, 2359, 2360, 2361, 2362, 2363, 2364, 2365, 2366, 2367, 2368, 2369, 2370, 2371, 2372, 2373, 2374, 2375, 2376, 2377, 2378, 2379, 2380, 2381, 2382, 2383, 2384, 2385, 2386, 2387, 2388, 2389, 2390, 2391, 2392, 2393, 2394, 2395, 2396, 2397, 2398, 2399, 2400, 2401, 2402, 2403, 2404, 2405, 2406, 2407, 2408, 2409, 2410, 2411, 2412, 2413, 2414, 2415, 2416, 2417, 2418, 2419, 2420, 2421, 2422, 2423, 2424, 2425, 2426, 2427, 2428, 2429, 2430, 2431, 2432, 2433, 2434, 2435, 2436, 2437, 2438, 2439, 2440, 2441, 2442, 2443, 2444, 2445, 2446, 2447, 2448, 2449, 2450, 2451, 2452, 2453, 2454, 2455, 2456, 2457, 2458, 2459, 2460, 2461, 2462, 2463, 2464, 2465, 2466, 2467, 2468, 2469, 2470, 2471, 2472, 2473, 2474, 2475, 2476, 2477, 2478, 2479, 2480, 2481, 2482, 2483, 2484, 2485, 2486, 2487, 2488, 2489, 2490, 2491, 2492, 2493, 2494, 2495, 2496, 2497, 2498, 2499, 2500, 2501, 2502, 2503, 2504, 2505, 2506, 2507, 2508, 2509, 2510, 2511, 2512, 2513, 2514, 2515, 2516, 2517, 2518, 2519, 2520, 2521, 2522, 2523, 2524, 2525, 2526, 2527, 2528, 2529, 2530, 2531, 2532, 2533, 2534, 2535, 2536, 2537, 2538, 2539, 2540, 2541, 2542, 2543, 2544, 2545, 2546, 2547, 2548, 2549, 2550, 2551, 2552, 2553, 2554, 2555, 2556, 2557, 2558, 2559, 2560, 2561, 2562, 2563, 2564, 2565, 2566, 2567, 2568, 2569, 2570, 2571, 2572, 2573, 2574, 2575, 2576, 2577, 2578, 2579, 2580, 2581, 2582, 2583, 2584, 2585, 2586, 2587, 2588, 2589, 2590, 2591, 2592, 2593, 2594, 2595, 2596, 2597, 2598, 2599, 2600, 2601, 2602, 2603, 2604, 2605, 2606, 2607, 2608, 2609, 2610, 2611, 2612, 2613, 2614, 2615, 2616, 2617, 2618, 2619, 2620, 2621, 2622, 2623, 2624, 2625, 2626, 2627, 2628, 2629, 2630, 2631, 2632, 2633, 2634, 2635, 2636, 2637, 2638, 2639, 2640, 2641, 2642, 2643, 2644, 2645, 2646, 2647, 2648, 2649, 2650, 2651, 2652, 2653, 2654, 2655, 2656, 2657, 2658, 2659, 2660, 2661, 2662, 2663, 2664, 2665, 2666, 2667, 2668, 2669, 2670, 2671, 2672, 2673, 2674, 2675, 2676, 2677, 2678, 2679, 2680, 2681, 2682, 2683, 2684, 2685, 2686, 2687, 2688, 2689, 2690, 2691, 2692, 2693, 2694, 2695, 2696, 2697, 2698, 2699, 2700, 2701, 2702, 2703, 2704, 2705, 2706, 2707, 2708, 2709, 2710, 2711, 2712, 2713, 2714, 2715, 2716, 2717, 2718, 2719, 2720, 2721, 2722, 2723, 2724, 2725, 2726, 2727, 2728, 2729, 2730, 2731, 2732, 2733, 2734, 2735, 2736, 2737, 2738, 2739, 2740, 2741, 2742, 2743, 2744, 2745, 2746, 2747, 2748, 2749, 2750, 2751, 2752, 2753, 2754, 2755, 2756, 2757, 2758, 2759, 2760, 2761, 2762, 2763, 2764, 2765, 2766, 2767, 2768, 2769, 2770, 2771, 2772, 2773, 2774, 2775, 2776, 2777, 2778, 2779, 2780, 2781, 2782, 2783, 2784, 2785, 2786, 2787, 2788, 2789, 2790, 2791, 2792, 2793, 2794, 2795, 2796, 2797, 2798, 2799, 2800, 2801, 2802, 2803, 2804, 2805, 2806, 2807, 2808, 2809, 2810, 2811, 2812, 2813, 2814, 2815, 2816, 2817, 2818, 2819, 2820, 2821, 2822, 2823, 2824, 2825, 2826, 2827, 2828, 2829, 2830, 2831, 2832, 2833, 2834, 2835, 2836, 2837, 2838, 2839, 2840, 2841, 2842, 2843, 2844, 2845, 2846, 2847, 2848, 2849, 2850, 2851, 2852, 2853, 2854, 2855, 2856, 2857, 2858, 2859, 2860, 2861, 2862, 2863, 2864, 2865, 2866, 2867, 2868, 2869, 2870, 2871, 2872, 2873, 2874, 2875, 2876, 2877, 2878, 2879, 2880, 2881, 2882, 2883, 2884, 2885, 2886, 2887, 2888, 2889, 2890, 2891, 2892, 2893, 2894, 2895, 2896, 2897, 2898, 2899, 2900, 2901, 2902, 2903, 2904, 2905, 2906, 2907, 2908, 2909, 2910, 2911, 2912, 2913, 2914, 2915, 2916, 2917, 2918, 2919, 2920, 2921, 2922, 2923, 2924, 2925, 2926, 2927, 2928, 2929, 2930, 2931, 2932, 2933, 2934, 2935, 2936, 2937, 2938, 2939, 2940, 2941, 2942, 2943, 2944, 2945, 2946, 2947, 2948, 2949, 2950, 2951, 2952, 2953, 2954, 2955, 2956, 2957, 2958, 2959, 2960, 2961, 2962, 2963, 2964, 2965, 2966, 2967, 2968, 2969, 2970, 2971, 2972, 2973, 2974, 2975, 2976, 2977, 2978, 2979, 2980, 2981, 2982, 2983, 2984, 2985, 2986, 2987, 2988, 2989, 2990, 2991, 2992, 2993, 2994, 2995, 2996, 2997, 2998, 2999, 3000, 3001, 3002, 3003, 3004, 3005, 3006, 3007, 3008, 3009, 3010, 3011, 3012, 3013, 3014, 3015, 3016, 3017, 3018, 3019, 3020, 3021, 3022, 3023, 3024, 3025, 3026, 3027, 3028, 3029, 3030, 3031, 3032, 3033, 3034, 3035, 3036, 3037, 3038, 3039, 3040, 3041, 3042, 3043, 3044, 3045, 3046, 3047, 3048, 3049, 3050, 3051, 3052, 3053, 3054, 3055, 3056, 3057, 3058, 3059, 3060, 3061, 3062, 3063, 3064, 3065, 3066, 3067, 3068, 3069, 3070, 3071, 3072, 3073, 3074, 3075, 3076, 3077, 3078, 3079, 3080, 3081, 3082, 3083, 3084, 3085, 3086, 3087, 3088, 3089, 3090, 3091, 3092, 3093, 3094, 3095, 3096, 3097, 3098, 3099, 3100, 3101, 3102, 3103, 3104, 3105, 3106, 3107, 3108, 3109, 3110, 3111, 3112, 3113, 3114, 3115, 3116, 3117, 3118, 3119, 3120, 3121, 3122, 3123, 3124, 3125, 3126, 3127, 3128, 3129, 3130, 3131, 3132, 3133, 3134, 3135, 3136, 3137, 3138, 3139, 3140, 3141, 3142, 3143, 3144, 3145, 3146, 3147, 3148, 3149, 3150, 3151, 3152, 3153, 3154, 3155, 3156, 3157, 3158, 3159, 3160, 3161, 3162, 3163, 3164, 3165, 3166, 3167, 3168, 3169, 3170, 3171, 3172, 3173, 3174, 3175, 3176, 3177, 3178, 3179, 3180, 3181, 3182, 3183, 3184, 3185, 3186, 3187, 3188, 3189, 3190, 3191, 3192, 3193, 3194, 3195, 3196, 3197, 3198, 3199, 3200, 3201, 3202, 3203, 3204, 3205, 3206, 3207, 3208, 3209, 3210, 3211, 3212, 3213, 3214, 3215, 3216, 3217, 3218, 3219, 3220, 3221, 3222, 3223, 3224, 3225, 3226, 3227, 3228, 3229, 3230, 3231, 3232, 3233, 3234, 3235, 3236, 3237, 3238, 3239, 3240, 3241, 3242, 3243, 3244, 3245, 3246, 3247, 3248, 3249, 3250, 3251, 3252, 3253, 3254, 3255, 3256, 3257, 3258, 3259, 3260, 3261, 3262, 3263, 3264, 3265, 3266, 3267, 3268, 3269, 3270, 3271, 3272, 3273, 3274, 3275, 3276, 3277, 3278, 3279, 3280, 3281, 3282, 3283, 3284, 3285, 3286, 3287, 3288, 3289, 3290, 3291, 3292, 3293, 3294, 3295, 3296, 3297, 3298, 3299, 3300, 3301, 3302, 3303, 3304, 3305, 3306, 3307, 3308, 3309, 3310, 3311, 3312, 3313, 3314, 3315, 3316, 3317, 3318, 3319, 3320, 3321, 3322, 3323, 3324, 3325, 3326, 3327, 3328, 3329, 3330, 3331, 3332, 3333, 3334, 3335, 3336, 3337, 3338, 3339, 3340, 3341, 3342, 3343, 3344, 3345, 3346, 3347, 3348, 3349, 3350, 3351, 3352, 3353, 3354, 3355, 3356, 3357, 3358, 3359, 3360, 3361, 3362, 3363, 3364, 3365, 3366, 3367, 3368, 3369, 3370, 3371, 3372, 3373, 3374, 3375, 3376, 3377, 3378, 3379, 3380, 3381, 3382, 3383, 3384, 3385, 3386, 3387, 3388, 3389, 3390, 3391, 3392, 3393, 3394, 3395, 3396, 3397, 3398, 3399, 3400, 3401, 3402, 3403, 3404, 3405, 3406, 3407, 3408, 3409, 3410, 3411, 3412, 3413, 3414, 3415, 3416, 3417, 3418, 3419, 3420, 3421, 3422, 3423, 3424, 3425, 3426, 3427, 3428, 3429, 3430, 3431, 3432, 3433, 3434, 3435, 3436, 3437, 3438, 3439, 3440, 3441, 3442, 3443, 3444, 3445, 3446, 3447, 3448, 3449, 3450, 3451, 3452, 3453, 3454, 3455, 3456, 3457, 3458, 3459, 3460, 3461, 3462, 3463, 3464, 3465, 3466, 3467, 3468, 3469, 3470, 3471, 3472, 3473, 3474, 3475, 3476, 3477, 3478, 3479, 3480, 3481, 3482, 3483, 3484, 3485, 3486, 3487, 3488, 3489, 3490, 3491, 3492, 3493, 3494, 3495, 3496, 3497, 3498, 3499, 3500, 3501, 3502, 3503, 3504, 3505, 3506, 3507, 3508, 3509, 3510, 3511, 3512, 3513, 3514, 3515, 3516, 3517, 3518, 3519, 3520, 3521, 3522, 3523, 3524, 3525, 3526, 3527, 3528, 3529, 3530, 3531, 3532, 3533, 3534, 3535, 3536, 3537, 3538, 3539, 3540, 3541, 3542, 3543, 3544, 3545, 3546, 3547, 3548, 3549, 3550, 3551, 3552, 3553, 3554, 3555, 3556, 3557, 3558, 3559, 3560, 3561, 3562, 3563, 3564, 3565, 3566, 3567, 3568, 3569, 3570, 3571, 3572, 3573, 3574, 3575, 3576, 3577, 3578, 3579, 3580, 3581, 3582, 3583, 3584, 3585, 3586, 3587, 3588, 3589, 3590, 3591, 3592, 3593, 3594, 3595, 3596, 3597, 3598, 3599, 3600, 3601, 3602, 3603, 3604, 3605, 3606, 3607, 3608, 3609, 3610, 3611, 3612, 3613, 3614, 3615, 3616, 3617, 3618, 3619, 3620, 3621, 3622, 3623, 3624, 3625, 3626, 3627, 3628, 3629, 3630, 3631, 3632, 3633, 3634, 3635, 3636, 3637, 3638, 3639, 3640, 3641, 3642, 3643, 3644, 3645, 3646, 3647, 3648, 3649, 3650, 3651, 3652, 3653, 3654, 3655, 3656, 3657, 3658, 3659, 3660, 3661, 3662, 3663, 3664, 3665, 3666, 3667, 3668, 3669, 3670, 3671, 3672, 3673, 3674, 3675, 3676, 3677, 3678, 3679, 3680, 3681, 3682, 3683, 3684, 3685, 3686, 3687, 3688, 3689, 3690, 3691, 3692, 3693, 3694, 3695, 3696, 3697, 3698, 3699, 3700, 3701, 3702, 3703, 3704, 3705, 3706, 3707, 3708, 3709, 3710, 3711, 3712, 3713, 3714, 3715, 3716, 3717, 3718, 3719, 3720, 3721, 3722, 3723, 3724, 3725, 3726, 3727, 3728, 3729, 3730, 3731, 3732, 3733, 3734, 3735, 3736, 3737, 3738, 3739, 3740, 3741, 3742, 3743, 3744, 3745, 3746, 3747, 3748, 3749, 3750, 3751, 3752, 3753, 3754, 3755, 3756, 3757, 3758, 3759, 3760, 3761, 3762, 3763, 3764, 3765, 3766, 3767, 3768, 3769, 3770, 3771, 3772, 3773, 3774, 3775, 3776, 3777, 3778, 3779, 3780, 3781, 3782, 3783, 3784, 3785, 3786, 3787, 3788, 3789, 3790, 3791, 3792, 3793, 3794, 3795, 3796, 3797, 3798, 3799, 3800, 3801, 3802, 3803, 3804, 3805, 3806, 3807, 3808, 3809, 3810, 3811, 3812, 3813, 3814, 3815, 3816, 3817, 3818, 3819, 3820, 3821, 3822, 3823, 3824, 3825, 3826, 3827, 3828, 3829, 3830, 3831, 3832, 3833, 3834, 3835, 3836, 3837, 3838, 3839, 3840, 3841, 3842, 3843, 3844, 3845, 3846, 3847, 3848, 3849, 3850, 3851, 3852, 3853, 3854, 3855, 3856, 3857, 3858, 3859, 3860, 3861, 3862, 3863, 3864, 3865, 3866, 3867, 3868, 3869, 3870, 3871, 3872, 3873, 3874, 3875, 3876, 3877, 3878, 3879, 3880, 3881, 3882, 3883, 3884, 3885, 3886, 3887, 3888, 3889, 3890, 3891, 3892, 3893, 3894, 3895, 3896, 3897, 3898, 3899, 3900, 3901, 3902, 3903, 3904, 3905, 3906, 3907, 3908, 3909, 3910, 3911, 3912, 3913, 3914, 3915, 3916, 3917, 3918, 3919, 3920, 3921, 3922, 3923, 3924, 3925, 3926, 3927, 3928, 3929, 3930, 3931, 3932, 3933, 3934, 3935, 3936, 3937, 3938, 3939, 3940, 3941, 3942, 3943, 3944, 3945, 3946, 3947, 3948, 3949, 3950, 3951, 3952, 3953, 3954, 3955, 3956, 3957, 3958, 3959, 3960, 3961, 3962, 3963, 3964, 3965, 3966, 3967, 3968, 3969, 3970, 3971, 3972, 3973, 3974, 3975, 3976, 3977, 3978, 3979, 3980, 3981, 3982, 3983, 3984, 3985, 3986, 3987, 3988, 3989, 3990, 3991, 3992, 3993, 3994, 3995, 3996, 3997, 3998, 3999, 4000, 4001, 4002, 4003, 4004, 4005, 4006, 4007, 4008, 4009, 4010, 4011, 4012, 4013, 4014, 4015, 4016, 4017, 4018, 4019, 4020, 4021, 4022, 4023, 4024, 4025, 4026, 4027, 4028, 4029, 4030, 4031, 4032, 4033, 4034, 4035, 4036, 4037, 4038, 4039, 4040, 4041, 4042, 4043, 4044, 4045, 4046, 4047, 4048, 4049, 4050, 4051, 4052, 4053, 4054, 4055, 4056, 4057, 4058, 4059, 4060, 4061, 4062, 4063, 4064, 4065, 4066, 4067, 4068, 4069, 4070, 4071, 4072, 4073, 4074, 4075, 4076, 4077, 4078, 4079, 4080, 4081, 4082, 4083, 4084, 4085, 4086, 4087, 4088, 4089, 4090, 4091, 4092, 4093, 4094, 4095, 4096, 4097, 4098, 4099, 4100, 4101, 4102, 4103, 4104, 4105, 4106, 4107, 4108, 4109, 4110, 4111, 4112, 4113, 4114, 4115, 4116, 4117

Notes.

15th June
1970

Every objection to the registration of any land comprised in this register unit has effect as an objection to any registration (wherever made) under Section 4 of the Commons Registration Act 1965 of any rights over that land.

²
21-10-70

Every objection to the registration of any land comprised in this register unit has effect as an objection to any registration (wherever made) under Section 4 of the Commons Registration Act 1965 of any rights over that land.

³
30-10-70

The objection No. 83 of W. J. Hard, Rhyswg Ganol Farm, Llanymaen dated 24th September 1970 is noted in respect of entries 8, 14, 17 in this section.

⁴
~~5-11-70~~

Every objection to the registration of any land comprised in this register unit has effect as an objection to any registration (wherever made) under Section 4 of the Commons Registration Act 1965 of any rights over that land.

⁴
11-11-70

Every objection to the registration of any land comprised in this register unit has effect as an objection to any registration (wherever made) under Section 4 of the Commons Registration Act 1965 of any rights over that land.

⁵
18-11-70

The objection No. 143 of the Harrow Estate 23a Gold Top Newport is noted in respect of entries 2, 3, 12 in this section.

⁶
18-11-70

The objection No. 144 of the Harrow Estates Ltd. 23a Gold Top Newport dated 29th September 1970 is noted in respect of entry No. 11 in this section.

⁷
19-11-70

The objection No. 145 of the Harrow Estates Ltd. 23a Gold Top Newport dated 29th September 1970 is noted in respect of entry No. 7 in this section.

⁸
19-11-70

The objection No. 146 of the Harrow Estates Ltd. 23a Gold Top Newport dated 29th September 1970 is noted in respect of entry No. 3 in this section.

⁹
19-11-70

The objection No. 147 of the Harrow Estates Ltd. 23a Gold Top Newport dated 29th September 1970 is noted in respect of entry No. 1 in this section.

¹⁰
19-11-70

The objection No. 148 of the Harrow Estates Ltd. 23a Gold Top Newport dated 29th September 1970 is noted in respect of entry No. 23 in this section.

¹¹
19-11-70

The objection No. 149 of the Harrow Estates Ltd. 23a Gold Top Newport dated 29th September 1970 is noted in respect of entries 8, 14, 15, 16, 17, 18, 19, 20, 21, 22, 24, 26 in this section.

Register of Rights over Common.

Register unit No. CL 25

Edition No. 1

See Overleaf
for Notes

RIGHTS SECTION—Sheet No. 2.

1 No. and date of entry	2 No. and date of application	3 Name and address of every applicant for registration, and the capacity in which he applied	4 Particulars of the right of common, and of the land over which it is exercisable	5 Particulars of the land (if any) to which the right is attached
8 1st March	109 28th Feb.	Donald Hoskins, Chapel Bridge Farm, Cwmcaern, Mon. Tenant. <i>See Entry No. 34</i>	To graze - 80 sheep including lambs, over the whole of the land described in this register unit. ST 29 NW, ST 29 NE.	Rhyswg Fach, Cwmcaern, Mon. 13.106 acres Holding No. 60/034/0017
9 1st March 1968	110 28th Feb. 1968	Lewis Bros. - Donald Elwet Lewis & Denis Wendal Lewis, Cillonydd Farm, Newbridge, Mon. Owner/Occupier. <i>See Entry No. 35</i>	To graze - 800 sheep including lambs, 20 cattle, 20 ponies, right to cut bracken and rushes, over the whole of the land ST 29 NW, ST 29 NE. (described in this register unit).	Cillonydd Farm, Newbridge, Mon. 188 acres. Holding No. 60/19/75
10 1st March 1968	111 28th Feb. 1968	Jeremiah Maloney, Glanshon Farm, Abercarn, Mon. <i>See Entry No. 36a and 36b</i>	To graze - 900 sheep including lambs, 20 cattle, 12 ponies, right to cut rushes and fern, over the whole of the land described in this register unit. ST 29 NW, ST 29 NE.	Glanshon Farm, Abercarn, Mon. (1) 74.716 acres Hafod Fach Farm, Newbridge, Mon. (2) 67.300 acres (1) O.S. Nos. 1135, 1421, 1420 plus, 1154, 1106, 1107, 1110, 1107, 1108, 1132, 1131, 1133, 2078, 2071, 2072, 2069, 1858, 1857, 1856 (2) O.S. Nos. 1089, 1090, 1095, 1096, 1097, 1138, 1091, 1094, 1092, 1100, 1101, 1093, 1103, 1092, 1088, 1105, 1102, 1138, 1422, 1113, 1112, 1111.
11 1st March 1968	112 28th Feb. 1968	John Herbert, Cefn-rhos-y-bedd, Crumlin, Mon. Tenant. <i>See Entry No. 37</i>	To graze - 250 sheep including lambs, right to cut rushes and fern, over the whole of the land described in this register unit. ST 29 NW, ST 29 NE.	Cefn-rhos-y-bedd Farm, Crumlin, Mon. Ysgoborwen Farm, Newbridge, Mon.
12 1st March 1968	113 28th Feb. 1968	William Davies, Old Crumlin Farm, Crumlin, Nr. Newport, Mon. Tenant. <i>See Entry No. 38</i>	To graze - 150 ewes plus followers, 10 cattle, right to cut rushes and fern, over the whole of the land described in this register unit. ST 29 NW, ST 29 NE.	Old Crumlin Farm, Crumlin, Nr. Newport, Mon.
13 1st March 1968	114 28th Feb. 1968	Walter James Vicary, Blaengwrney Farm, Crumlin, Nr. Newport, Mon. Owner/Occupier. <i>See Entry No. 39</i>	To graze - 550 sheep including lambs, 20 cattle, 10 ponies, right to cut rushes and fern, over the whole of the land described in this register unit. ST 29 NW, ST 29 NE.	Blaengwrney Farm, Crumlin, Nr. Newport, Mon. 103 acres.
14 1st March 1968	115 28th Feb. 1968	Vincent Otto Lloyd, "Maesderwen", Cwmcaern, Mon. Tenant. <i>See Entry No. 40</i>	To graze - 200 sheep, over the whole of the land described in this register unit. ST 29 NW, ST 29 NE.	Abercarn Fawr, Cwmcaern, Mon. 29 acres. O.S. Nos. 2340; 2343; 2281; 2230; 2347; 2340a; 2339.

No. and date
of note

Notes

No. and date
of note

Notes

See Note 1 on Sheet 1 of this Section

" " 2 " " " " "

" " 3 " " " " "

" " 4 " " " " "

" " 5 " " " " "

" " 6 " " " " "

" " 7 " " " " "

" " 8 " " " " "

" " 9 " " " " "

" " 10 " " " " "

" " 11 " " " " "

Register of Rights over Common

Register unit No. *25.25.*Edition No. *1*See Overleaf
for NotesRIGHTS SECTION—Sheet No. *5*

1 No. and date of entry	2 No. and date of application	3 Name and address of every applicant for registration, and the capacity in which he applied	4 Particulars of the right of common, and of the land over which it is exercisable	5 Particulars of the land (if any) to which the right is attached
<i>✓</i> 15 6th May 1968	151 6th May 1968	Philip Ivor Lloyd, Gelli Cravog Farm, Upper Cwmbrian, Cwmbrian, Mon. Tenant. <i>See Entry No. 41</i>	To graze - 100 sheep over the whole of the land described in this register unit. Sheet Nos. ST 29 NW, ST 29 NE, ST 29 SW.	Gelli Cravog Farm, Upper Cwmbrian, Cwmbrian, Mon.
<i>✓</i> 16 6th May 1968	161 6th May 1968	William Henry Roberts and Lewis John Roberts, Ty-ry-wen Farm, Henllys, Cwmbrian, Mon. Owner/occupier. <i>See Entry No. 41</i>	To graze - 300 sheep including lambs and 10 cattle over the whole of the land described in this register unit. Sheet Nos. ST 29 NW, ST 29 NE, ST 29 SW.	Ty-ry-wen Farm, Henllys, Cwmbrian, Mon. 71 acres. Holding No. 60/35/40.
<i>✓</i> 17 5th June 1968	258 31st May 1968	Eric Burge, Mill Farm, Cwmcarn, Mon. Owner/occupier. <i>See Entry No. 41</i>	To graze - 240 sheep excluding lambs, 4 cattle, 3 ponies over the whole of the land described in this register unit. Sheet Nos. ST 29 NW, ST 29 NE, ST 29 SW.	Mill Farm, Cwmcarn, Mon. 100 acres.
<i>✓</i> 18 2nd July 1968	314 14th June 1968	Gary Groucott, Hafodyrynys Farm, Crumlin, Mon. Owner. <i>See Entry No. 41</i>	To graze - 70 breeding ewes over the whole of the land described in this register unit. Sheet Nos. ST 29 NW, ST 29 NE, ST 29 SW.	Hafodyrynys Farm, Crumlin, Mon. 100 acres.
19 10th July 1968	414 26th June 1968	Messrs John Dillwyn Thomas, Jnr. & Ivor Malcolm Thomas of Gwrhay Fawr Farm, Blackwood, Mon. Tenants. <i>See Entry No. 41</i>	To graze - 30 sheep over the whole of the land described in this register unit. Sheet Nos. ST 29 NW, ST 29 NE, ST 29 SW.	Gwrhay Fach Farm, Argoed, Blackwood, Mon. Sheet No. 22-3 22-7. O.S. Edition 1920 O.S. Field No. 203, 240, 242, 249, 247, 248, 250, 224, 223, 222, 251. = 28 acres.
<i>✓</i> 20 10th July 1968	415 26th June 1968	John Dillwyn Thomas, Gwrhay Fawr Farm, Argoed, Blackwood, Mon. Owner/occupier. <i>See Entry No. 41</i>	To graze - 145 sheep over the whole of the land described in this register unit. Sheet Nos. ST 29 NW, ST 29 NE, ST 29 SW.	Gwrhay Fawr Farm, Argoed, Mon. O.S. Edition 1920. O.S. Field Nos. 33, 36, 35, 107, 111, 106, 110, 108, 10, 112, 117, 118, 119, 120, 124, 123, 122, 121, 125, 126, 131, 132, 127, 208, 206, 207, 201, 200, 129, 195, 130, 194, 196, 197, 199, 202, 205, 221, 204, 209. 145 acres.
<i>✓</i> 21 14th August 1968	481 26th June 1968	Ivy Winifred Bowditch, Twyn Simon Farm, Argoed, Blackwood, Mon. Owner/occupier. <i>See Entry No. 41</i>	To graze - 160 sheep (including lambs), 10 cattle, 2 ponies, over the whole of the land described in this register unit. Sheet Nos. ST 29 NW, ST 29 NE, ST 29 SW.	Twyn-Simon Farm, Argoed, Blackwood, Mon. 100 acres. Holding No. 60/026/0003.

No. and date of note	Notes	No. and date of note	Notes
	See note 1 on sheet 1 of this Section		
" " 2 "	" " " " " "		
" " 3 "	" " " " " "		
" " 4 "	" " " " " "		
" " 5 "	" " " " " "		
" " 6 "	" " " " " "		
" " 7 "	" " " " " "		
" " 8 "	" " " " " "		
" " 9 "	" " " " " "		
" " 10 "	" " " " " "		
" " 11 "	" " " " " "		

NOTE: This section contains the registration of every right of common registered under the Act as exercisable over the whole or any part of the land described in the land section of this register unit.

Registration authority **ROSELAND**

Register of RIGHTS OVER COMMON

Register unit No. CL. 25.

Edition No. 1.

See Overleaf
for Notes

RIGHTS SECTION—Sheet No. 4.

1 No. and date of entry	2 No. and date of application	3 Name and address of every applicant for registration, and the capacity in which he applied	4 Particulars of the right of common, and of the land over which it is exercisable	5 Particulars of the land (if any) to which the right is attached
22 17th Sept. 1968	678 25th August 1968	Tom William Arthur Wilcox, Gellypistyll, Tranch, Pontypool, Mon. Owner. <i>See Entry No. 41</i>	To graze - 3 sheep, over the whole of the land described in this register unit. Sheet Nos. ST 29 NW, ST 29 NE, ST 29 SW.	Little Gellypistyll Farm, Tranch, Pontypool. O.S. Nos. (1920 Edition), 1629, 1658, 1659, 1660, 1660A, 1662, 1663, 1664, 1665, 2053, 2057, 2067. (31.344 acres). Wentsland Fields, Pantygasseg, Pontypool. O.S. Nos. (1920 Edition), 2081, 2083, 2085, 2085A, 2086, 2087. (7.325 acres). Upper Gellypistyll Farm, Tranch, Pontypool. O.S. Nos. (1920 Edition), 1363, 3967, 5169, 5261, 5553, 6062, 7270, 7559, 7962, 8255, 8552, 8867, 9159. (39.5 acres).
23 20.8.69	722 23.7.69	The Secretary of State for Wales per Forestry Commission Churchill House, Churchill Way Cardiff <i>See Entry No. 41</i>	To graze 380 sheep over the whole of the land described in this Register Unit	Thyswg Fach Farm and Penypant Farm as shown verged red on plan attached to application.
24 20.8.69	723 23.7.69	The Secretary of State for Wales per Forestry Commission, Churchill House, Churchill Way Cardiff <i>See Entry No. 41</i>	To graze 1,750 sheep over the whole of the land described in this Register Unit	Trwyn, Ysguborwen, Hafod Owen, Cnw Farms as shown verged red on plan attached to application
25 2nd Jan 1970	812 30.12.69	Trustees of Llanover Estate. Owners. <i>23 Gold Tops Newport.</i> <i>See Entry No. 41</i>	To Graze:- 1. 460 sheep including lambs, 10 cattle. 2. 500 sheep including lambs, 10 cattle. 3. 250 sheep including lambs, 10 cattle. 4. 150 sheep including lambs, 10 cattle. 5. 250 sheep including lambs, 10 cattle. over part of the land described in the register unit, edged red and marked 'E' on plan.	1. Penrhiwgair Uchaf edged blue. 2. Pen-y-Caeau edged green. 3. Cefn-Rhos-y-Bedd edged brown. marked 'F'. 4. Old Crumlin Farm edged yellow. 5. Pant Farm edged orange
26 2nd Jan 1970	819 31.12.69	Mr. R. H. Hanbury-Tenison, Pontypool Park Estate, Park Estate Office, Pontymoile, Pontypool, Mon. <i>See Entry No. 42</i>	To Graze:- 1. 50 sheep and 3 cattle and the right to cut rushes and fern over the whole of the land described in this register unit. 2. 100 sheep over the whole of the land described in this register unit. <i>To graze 65 ewes over that part of the unit land of which Mr. Richard Hanbury-Tenison is not the registered owner.</i>	1. Land part of Coedcae Watkin Daffyd. 2. Gelligravog Farm. coloured green on plan.

No. and date
of note

Notes

No. and date
of note

Notes

See Note 1 on Sheet 1 of this Section.

" " 2 " " " " " "

" " 3 " " " " " "

" " 4 " " " " " "

" " 5 " " " " " "

" " 6 " " " " " "

" " 7 " " " " " "

" " 8 " " " " " "

" " 9 " " " " " "

" " 10 " " " " " "

" " 11 " " " " " "

Register unit No. *C.L. 25*

Edition No.

Register of RIGHTS OVER COMMON

See Overleaf
for Notes

RIGHTS SECTION—Sheet No. 5

Printed in the UK for HMSO, Dd.8637916 2M 12/8.

1 No. and date of entry	2 No. and date of application	3 Name and address of every applicant for registration, and the capacity in which he applied	4 Particulars of the right of common, and of the land over which it is exercisable	5 Particulars of the land (if any) to which the right is attached
<i>27</i> <i>6-10-86</i>	<i>30</i> <i>28-6-68</i>	<i>The registration at entry No. 1 above which was disputed, became final on 30th September 1986 with the following modifications:</i> <i>In column 4 for "500 sheep read 302 ewes and their lambs" for "60 cattle read "or 61 horses or 61 cattle or ewes and for horses and for cattle together to a limit of 302 units one ewe with her lambs counting as one unit and one horse or one head of cattle counting as five units, over the whole of the land comprised in this register unit.</i> <i>In column 5 read "Rhepwygarol Farm, Abercarn 72 acres.</i>		
<i>28</i> <i>6-10-86</i>	<i>103</i> <i>28-2-68</i>	<i>The registration at entry No. 2 above which was disputed, became final on 30th September 1986 with the following modifications:</i> <i>In column 4 for "250 sheep read 197 ewes with their lambs" for "10 cattle read "or 40 horses or 40 cattle or ewes and for horses and for cattle together to a limit of 197 units one ewe and her lambs counting as one unit and one horse or one head of cattle counting as five units, over the whole of the land described in this register unit.</i>		
<i>29</i> <i>6-10-86</i>	<i>104</i> <i>28-2-68</i>	<i>The registration at entry No. 3 above which was disputed, became final on 30th September 1986 with the following modification:</i> <i>In column 4 for "150 sheep and lambs read "61 ewes with their lambs to</i>		

Register of RIGHTS OVER COMMON

See Overleaf
for Notes

RIGHTS SECTION—Sheet No. 6

Printed in the UK for HMSO, Dd.8837916 2M 12/84

1 No. and date of entry	2 No. and date of application	3 Name and address of every applicant for registration, and the capacity in which he applied	4 Particulars of the right of common, and of the land over which it is exercisable	5 Particulars of the land (if any) to which the right is attached
			or 13 horses or 13 cattle or ewes and/or horses and/or cattle together to a limit of 61 units, one ewe with her lambs counting as one unit and one horse or one head of cattle counting as five units and to cut rushes and fern over the whole of the land comprised in this register unit.	
30 6.10.80	105 28.2.68	The registration at entry No. 4 above being disputed became final on 30 th September 1980 subject to the following modifications:- For "250 sheep and lambs and weathers" read "120 ewes with their lambs or 24 horses or 24 cattle or ewes and/or horses and/or cattle together to a limit of 120 units one ewe with her lambs counting as one unit and one horse or one head of cattle counting as five units over that part of the land comprised in this register unit of which the Trustees of the Planover Estate are not the registered owners (column 4)		
31 6.10.80	106	The registration at entry No. 5 above being disputed became final on 30 th September 1980 subject to the following modifications:- For "460 sheep including lambs" read "236 ewes with their lambs", for "10 cattle" read "or 48 horses or 48 cattle or ewes and/or horses and/or cattle together to a limit of 236 units one ewe with her lambs counting as one unit and one horse or one head of cattle counting as five units and to cut rushes		

Register of RIGHTS OVER COMMON

See Overleaf
for Notes

RIGHTS SECTION—Sheet No. 7

Printed in the UK for HMSO, Od.8837916 2M 12a

1 No. and date of entry	2 No. and date of application	3 Name and address of every applicant for registration, and the capacity in which he applied	4 Particulars of the right of common, and of the land over which it is exercisable	5 Particulars of the land (if any) to which the right is attached
				and from over that part of the land comprised in this register unit of which the Trustees of the Flanore Estate are not the registered owners. (Column 4)
32 6-10-86	107 28-2-68	The registration at entry No. 6 above being disputed, became final on 30 th September 1986 with the following modifications: For "500 sheep including lambs" read "488 ewes with their lambs" for "20 cattle" read "or 98 horses or 98 cattle or ewes and/or horses and/or cattle together to a limit of 488 units, one ewe with her lambs counting as one unit and one horse or one head of cattle counting as five units and to cut from and rushes over that part of the land comprised in this register unit of which the Trustees of the Flanore Estate are not the registered owners. (Column 4)		
33 6-10-86	108 28-2-68	The registration at entry No. 7 above, being disputed, became final on 30 th September 1986 with the following modifications: For "500 sheep including lambs" read "295 sheep with their lambs" for "10 cattle" read "or 59 horses or 59 cattle or ewes and/or horses and/or cattle together to a limit of ²⁹⁵ 275 units, one ewe with her lambs counting as one unit and one horse or one head of cattle counting as five units and to cut rushes and from over that part of the land comprised in this register unit of which the Trustees of the Flanore Estate are not the registered owners. (Column 4)		

Register of RIGHTS OVER COMMON

See Overleaf
for Notes

RIGHTS SECTION—Sheet No. 8

Printed in the UK for HMSO, Dd.8837916 2M 12/84

1 No. and date of entry	2 No. and date of application	3 Name and address of every applicant for registration, and the capacity in which he applied	4 Particulars of the right of common, and of the land over which it is exercisable	5 Particulars of the land (if any) to which the right is attached
34 6.10.86	109 28.2.68	The registration at entry No. 8 above, which was disputed, became void on 30 th September 1986		
35 6.10.86	110 28.2.68	The registration at entry No. 9 above which was disputed, became final on 30 th September 1986 subject to the following modification:— For "800 sheep including lambs" read "708 ewes with their lambs" for "20 cattle and 20 horses" read "or 142 horses or 142 cattle or ewes and/or horses and/or cattle together to a limit of 708 units, one ewe with her lambs counting as one unit and one horse or one head of cattle counting as five units and to cut bracken and rushes over the whole of the land comprised in this register unit. (column 4)		
36a 6.10.86	111 28.2.68	The registration at entry No. 10 above, which was disputed, became final on 30 th September 1986 subject to the following modifications:— In column 1 read "10A and 10B" In column 4 for 10A read "To graze 596 ewes with their lambs or 129 horses or 129 cattle or ewes and/or horses and/or cattle to a limit of 596 units, one ewe with her lambs counting as one unit and one horse or one head of cattle counting as five units and to cut rushes or fern over the whole of the land comprised in this register unit"		

Registration amendment: entry no 36
is replaced by entry over 42 and
43 below.

Register unit No. C. 1. 25

Edition No.

Register of RIGHTS OVER COMMON

See Overleaf
for Notes

RIGHTS SECTION—Sheet No. 9

Printed in the UK for HMSO, Dd.8837916 2M 12/8

1 No. and date of entry	2 No. and date of application	3 Name and address of every applicant for registration, and the capacity in which he applied	4 Particulars of the right of common, and of the land over which it is exercisable	5 Particulars of the land (if any) to which the right is attached
366 6-10-86	111 28-2-86	In column 4 for 103 cattle or ewes and for one ewe and her lambs counting as five units and to cut rushes and fern over that part of the land comprised in this register unit of which the Trustees of the Glanore Estate are not the registered owners	read "to graze 50 ewes with their lambs or 10 horses or 10 cattle together to a limit of 50 units, one counting as one unit and one horse or one head of cattle counting as five units and to cut rushes and fern over that part of the land comprised in this register unit of which the Trustees of the Glanore Estate are not the registered owners"	
37 6-10-86	112 28-2-68	The registration at entry No. 11 above being disputed, became final on 30 th September 1986 with the following modifications: "For 250 sheep and lambs read "239 ewes with their lambs" or 48 horses or 48 cattle or ewes and for horses and for cattle together to a limit of ²³⁹ 18 units, one ewe with her lambs counting as one unit and one horse or one head of cattle counting as five units and to cut rushes and fern over that part of the land comprised in this register unit of which the Trustees of the Glanore Estate are not the registered owners. (column 4)		
38 6-10-86	113 28-2-68	The registration at entry No. 12 above being disputed, became final on 30 th September 1986 with the following modifications: In column 4 for "150 ewes plus followers" read "181 ewes with their lambs" for "10 cattle" read "or 36 horses or 36 cattle or ewes and for horses and for"		

Register unit No. C 1.25

Edition No.

Register of RIGHTS OVER COMMON

See Overleaf
for Notes

RIGHTS SECTION—Sheet No. 10

Printed in the UK for HMSO, Dd.8837916 2M 12/8

1 No. and date of entry	2 No. and date of application	3 Name and address of every applicant for registration, and the capacity in which he applied	4 Particulars of the right of common, and of the land over which it is exercisable	5 Particulars of the land (if any) to which the right is attached
			cattle together to a limit of 181 units, one ewe with her lambs counting as one unit and one horse or one head of cattle counting as five units and to cut rushes and fern over part of the land comprised in this register unit of which the Trustees of the Flanore Estate are not the registered owners.	
39 6.10.86	28.2.68 114	The registration at entry No. 13 above being disputed, became final on 30 th September 1986 with the following modifications: In column 4 for "550 sheep including lambs" read "All ewes with their lambs" for "20 cattle" read "or 83 cattle" for "or ewes and for horses and for cattle together to a limit of 83 units, one ewe with her lambs counting as one unit and one horse or one head of cattle counting as five units and to cut rushes and fern over the whole of the land comprised in this register unit."		
40 6.10.86	115 28.2.68	The registration at entry No. 14 above being disputed, became final on 30 th September 1986 with the following modifications:- In column 4 for "200 sheep" read "152 ewes with their lambs or 31 horses or 31 cattle or ewes and for horses and for cattle together to a limit of 152 units one ewe with her lambs counting as one unit and one horse or one head of cattle counting as five units, over the whole of the land comprised in the register unit."		

Register unit No. **C 125**

Edition No.

Register of RIGHTS OVER COMMON

See Overleaf
for Notes

RIGHTS SECTION—Sheet No. 11

Printed in the UK for HMSO, Dd.8837916 2M 12/8

1 No. and date of entry	2 No. and date of application	3 Name and address of every applicant for registration, and the capacity in which he applied	4 Particulars of the right of common, and of the land over which it is exercisable	5 Particulars of the land (if any) to which the right is attached
H1 6.10.86	151 6.5.68	The registrations at entries 15, 16, 17 and 18 which were disputed became void on 30 th September 1986.		
	161 6.5.68	The registrations at entries 19, 20, 21, 22, 23, 24 and 25 which were disputed became void on 30 th September 1986.		
	258			
	31.5.68			
	314			
	14.6.68			
	414			
	26.6.68			
	415			
	26.6.68			
	481			
	26.6.68			
	678			
	25.8.68			
	722			
	23.7.69			
	723			
	23.7.69			

Edition No.

See Overleaf
for Notes

Printed in the UK for HMSO. Dd.8837916 2M 12/89.

1 No. and date of entry	2 No. and date of application	3 Name and address of every applicant for registration, and the capacity in which he applied	4 Particulars of the right of common, and of the land over which it is exercisable	5 Particulars of the land (if any) to which the right is attached
	812 30-12-69			
42 6-10-86	819 31-12-69	The registration at entry 26 above ^{being} disputed became final on 30 th September 1986 subject to the following modifications: In column 4 for "rushes and fern and lambs over that part of the land comprised in Richard Hanbury Tenison" is not the registered owner (Coldean Water Supply)	"1. To graze 50 sheep and 3 cattle and right to cut 2. To graze 100 sheep" read "to graze 67 ewes with their lambs over that part of the land comprised in this registration unit of which the registered owner is not the registered owner (Coldean Water Supply)"	
43 1-10-86	111 (Part)	Mrs. Maloney, Clanshon Farm, Newbridge	To graze 441 ewes with their lambs or 96 horses or 96 cattle or a combination of stock to a limit of 441 units, one ewe with her lambs counting as one unit and one horse or one head of cattle counting as 5 units and to cut rushes and fern over the whole of the land comprised in the registration unit.	Clanshon Farm, Newbridge (97 acres)

NOTE: This section contains the registration of every right of common registered under the Act as exercisable over the whole or any part of the land described in the land section of this register unit.

Registration authority Gwent

Register unit No. CL25

Edition No.

Register of

Rights Over Common

RIGHTS SECTION—Sheet No. 13

See Overleaf
for Notes

1 No. and date of entry	2 No. and date of application	3 Name and address of every applicant for registration, and the capacity in which he applied	4 Particulars of the right of common, and of the land over which it is exercisable	5 Particulars of the land (if any) to which the right is attached
44 16/10/86	III (part)	Mr & Mrs Marland	To graze 155 ewes with their lambs or 33 horses or 33 cattle or a combination of such stock to a limit of 155 units, one ewe with her lambs counting as one unit and one horse or one head of cattle counting as 5 units and to cut rushes and fern over the whole of the land described in the register unit	Hafod Fach Farm, Abercarn (34 acres)
45 15/10/03		Howard Oakley Vicary 60 Gwyddion Road, Crumlin	To graze 310 ewes with their lambs or 63 cattle or 63 horses or ewes and/or horses and/or cattle together to a limit of 310 units, one ewe with her lambs counting as one unit and one horse or one head of cattle counting as five units and to cut rushes and fern over the whole of the land comprised in this register unit	Land formerly part of Blaengwrney Farm, Mynydd Maen, Near Crumlin 77.64 acres
46 15/10/03		Edward Andrew Hallet and Anne Janet Lamont	To graze 101 ewes with thier lambs or 20 cattle or 20 horses or ewes and/or horses and/or cattle together to a limit of 101 units, one ewe with her lambs counting as one unit and one horse or one head of cattle counting as five units	Blaengwrney Farm (formerly Blaengwrney Farm), Mynydd Maen, Near Crumlin 25.36 acres
47 31/03/06		David Leslie Lewis Rhyswg Fawr Farm, Cwmcarn	To graze 286 ewes with their lambs "read" or 48 horses or 48 cattle or ewes and/or horses and/or cattle together to a limit of 286 units one ewe with her lambs counting as one unit and one horse or one head of cattle counting as five units and to cut fern and rushes over that part of the land comprised in this register unit of which the Trustees of the Llanover Estate are not the registered owners	Part of Rhyswg Fawr Farm, Cwmcarn
48 31/03/06		Gareth Thomas Roberts of Cefn Rhyswg Farm, Rhyswg Fawr, Cwmcarn, Crosskeys	To graze 202 ewes with their lambs or 40 horses or 40 cattle or ewes and/or horses and/or cattle together to a limit of 202 units one ewe with her lambs counting as one unit and one horse or one head of cattle counting as five units and to cut fern and rushes over that part of the land comprised in this register unit of which the Trustees of the Llanover Estate are not the registered owners	Part of Rhyswg Fawr Farm, Cwmcarn

Register of Common Land

Registration Authority

TORFAEN COUNTY BOROUGH COUNCIL

LAND NOTES

[Copy Entry] Sheet 1 of 1

Unit Number CL26

Entry Number	Entry Date	Land Notes
1	18-Dec-69	The unrestricted right for Mr. David Francis, Waun Wern Caravan Park, Albion Road, Pontypool, the owner or occupiers of O.S. No. 1300 or their successors in title to pass and repass over the tracks coloured yellow on the plan annexed to the application No. 762
2	30-Jun-70	The objection No. 7 of the British Steel Corporation, The Croft, Queens Square, Ebbw Vale, dated 4 June 1979 is noted in respect of the registrations in this section.
3	31-Jul-70	Richard Hanbury-Tenison, Pontypool Park Estate, Pontypool notes his rights and interests as Lord of the Manor over the land described in this Register Unit.
4	12-Nov-70	The objection No. 122 of Mr. R. H. Hanbury-Tenison, Pontypool Park Estate, Pontypool, Mon. dated 30 September 1970 is noted in respect of entry No. 1 in this Section.

Register of Common Land

Registration Authority

TORFAEN COUNTY BOROUGH COUNCIL

LAND SECTION *[Copy Entry]* Sheet 1 of 1

Unit Number CL26

Number and Date of Entry	Description of the land, reference to the register map, registration particulars, etc.
1 30 September 1967	The tract of about 688 acres called EDLOGAN COMMON in the parishes of PANTEG, LLANFRECHFA UPPER AND ABERCARN Marked with a green verge line inside the boundary on Sheet 49 of the Register Map and distinguished by the number of this register unit. The registration Entry No. 1 being undisputed became final 1st October 1970.
2 30 July 1986	This registration unit became final on 30 July 1986 subject to the exclusion of the land referred to in objection No. 7 by British Steel Corporation.

Register of Common Land

Registration Authority

TORFAEN COUNTY BOROUGH COUNCIL

Unit Number CL26

OWNERSHIP NOTES *[Copy Entry]* Sheet 1 of 1

Entry Number	Entry Date	Ownership Notes
1	12-Nov-70	The objection No. 123 of Mr. R.H. Hanbury-Tenison Pontypool Park Estate, Pontypool dated 30 September 1970 is noted in respect of entry No. 2 in this section. (Objection withdrawn).

Register of Common Land

OWNERSHIP SECTION

[Copy Entry]

Sheet 1 of 1

Registration Authority

TORFAEN COUNTY BOROUGH COUNCIL

Unit Number CL26

Unit Number		CL26	
Number and Date of Entry	Number and Date of Application	Name and address of person registered as owner	Particulars of land to which registration applies
1	478	Richard Hanbury Tenison, Pontypool Park Estate, Pontymoile, Pontypool, Mon.	Ownership claimed over part of the land described in this register unit, coloured red.
16 August 1968	26 June 1968		
2	793	Jesse Robert Rennie, Twatley Manor, Malmesbury, Wilts.	Ownership claimed over the whole of the land described in this register unit.
02 January 1970	5 December 196		This registration has been withdrawn on instruction from the Trustee in Bankruptcy of Mr. Rennie.
			The Registration at enty No. 2 above is in conflict with the Registration at Entry No. 1 above in the ownership section of the Register of Common Land. Register Unit No. C.L. 26 and each of the registrations is to be treated as an objection to the other to the extent of the conflict.
			The registration at entry No. 1 above being undisputed became final on 1 October 1070

Register of Common Land

Registration Authority

TORFAEN COUNTY BOROUGH COUNCIL

RIGHTS NOTES *[Copy Entry]* Sheet 1 of 1

Unit Number **CL26**

Entry Number	Entry Date	Rights Notes
1	30-Jun-70	Every objection to the registration of any land comprised in this Register unit has effect as an objection to any registration (whenever made) under Section 4 of the Commons Registration Act 1965 of any rights over that land.
2	12-Nov-70	Every objection to the registration of any land comprised in this Register Unit has effect as an objection to any registration (whenever made) under Section 4 of the Commons Registration Act 1965 of any rights over that land.

Register of Common Land

RIGHTS SECTION *[Copy Entry]* Sheet 1 of 10

Registration Authority

TORFAEN COUNTY BOROUGH COUNCIL

Unit Number CL26

Unit Number CL26				
Number and Date of Entry	Number and Date of Application	Name and address of every applicant for registration and the capacity in which he applied	Particulars of the right of common and of the land over which it is exercisable	Particulars of the land (if any) to which the right is attached
1 18/03/1968	124 15/03/1968	Thomas John Evans, the Darren, Upper Race, Pontypool, Mon. Owner/Tenant See entry No. 29	To graze: 45 sheep and 2 cows, over the whole of the land described in this register unit.	The Darren, Upper Race, Pontypool, Mon 5 acres. Holding No. 60/900/0461/(003)
2 09/04/1968	130 03/04/1968	Ernest Edmund Vimpany, Yew Tree Farm, Upper Cwmbran, Mon. Owner/Occupier See entry No. 29	To graze: 160 sheep including lambs, 6 ponies, 6 cattle, over the whole of the land described in this register unit. Sheet No. ST 29 NE	Yew Tree Farm, Upper Cwmbran, Cwmbran, Mon. 24 acres Holding No. 60/109/1013
3 09/04/1968	131 03/04/1968	G. Harry Fisher, Little Green Meadow Farm, Upper Cwmbran, Mon. Tenant See entry No. 30	To graze: 68 ewes, cattle, horses, goats, pigs if rung and geese, over the whole of the land described in this register unit. Sheet No. ST 29 NE	Little Green Meadow Farm, Upper Cwmbran, Mon. 23.5 acres Holding No. 60/109/0015
4 09/04/1968	132 03/04/1968	Edwin Nicholls, Cefn-Llwydd, Penyrheol, Nr. Pontypool, Mon. Owner See entry No. 31	To graze: 170 sheep and lambs, 4 cattle over the whole of the land described in this register unit. Sheet Nos. ST 29 NE	Cefn-Llwydd Farm Penyrheol, Pontypool, Mon 13 acres Holding No. 60/107/19

Unit Number	CL26
--------------------	------

Number and Date of Entry	Number and Date of Application	Name and address of every applicant for registration and the capacity in which he applied	Particulars of the right of common and of the land over which it is exercisable	Particulars of the land (if any) to which the right is attached
5 09/04/1968	133 03/04/1968	William Edward Gibbon, Blaendare Farm, Upper Race, Pontypool, Mon. Tenant See entry No. 31	To graze: 250 sheep, 20 cattle, 6 ponies, over the whole of the land described in this register unit. Sheet No. ST 29 NE	Blaendare Farm, Upper Race, Pontypool, Mon. 71 acres Holding No. 60/0107/0009
6 09/04/1968	134 03/04/1968	Mr. D. Fitzgerald, Frys Cottage, Penyrheol, Pontypool, Mon. Owner See entry No. 31	To graze: 5 cattle, 2 horses, 2 pigs, 12 gees, right to cut bracken over the whole of the land described in this register unit. Sheet No. ST 29 NE	Frys Cottage, Penyrheol, Pontypool, Mon. 3 acres Holding No. 60/107/99
7 09/04/1968	135 03/04/1968	Hannah Jones, Capel Llwyd Farm, Penyrheol, Pontypool, Mon. Owner/Occupier See entry No. 31	To graze: 300 sheep and lambs, 20 cattle and calves, 5 ponies over the whole of the land described in this register unit. Sheet No. ST 29 NE	Capel Llwyd Farm, Penyrheol, Pontypool, Mon.
8 09/04/1968	136 03/04/1968	William John James, Hill Farm, Penyrheol, Pontypool, Mon. Owner/Occupier See entry No. 31	To graze: 320 ewes including lambs, 20 cattle, 6 horses, 6 pigs, 12 geese, right to cut bracken, over the whole of the land described in this register unit. Sheet No. ST 29 NE	Hill Farm, Penyrheol, Pontypool, Mon. 31.5 acres Holding No. 60/0107,0017 Little Penyrheol Farm
9 09/04/1968	137 03/04/1968	William Ruggott Reece, 33 Grosvenor Place, Sebastopol, Pontypool, Mon. Tenant See entry No. 32	To graze: 100 sheep including lambs, cattle, over the whole of the land described in this register unit. Sheet No. ST 29 NE	Dorren Wood 19 acres Holding No. 60/107/0092

Unit Number	CL26
--------------------	------

Number and Date of Entry	Number and Date of Application	Name and address of every applicant for registration and the capacity in which he applied	Particulars of the right of common and of the land over which it is exercisable	Particulars of the land (if any) to which the right is attached
10 06/05/1968	154 06/05/1968	Philip Ivor Lloyd, Gelli Gravog Farm, Upper Cwmbran, Cwmbran, Mon. Tenant See entry No. 32	To graze: 500 sheep over the whole of the land described in this register unit. Sheet No. ST 29 NE	Gelli Gravog Farm, Upper Cwmbran, Mon.
11 06/05/1968	165 06/05/1968	David John Price Ysguborgoed Farm, Penyrheol, Pontypool Owner/Occupier See entry No. 33	To graze: 200 sheep including lambs and 4 cattle over the whole of the land described in this register unit. Sheet No. ST 29 NE	Ysguborgoed Farm, Penyrheol, Pontypool, Mon. 17.962 acres . Holding No. 60/107/23 (See entries 26-28) Mr. L.J. Thomas, Whitehall, Penyrheol has rights of Common over 5.19 acres attached to Ysguborgoed Farm, Penyrheol.
12 10/05/1968	169 09/05/1968	Gladys Skinner, Mountain Road Farm, Upper Cwmbran, Mon. Owner/Occupier Now T.N. John, Y.P.R. John. Heol Mynydd Farm, Upper Cwmbran, Mon. See entry No. 33	To graze: 4 ponies, 250 sheep including lambs and 10 cattle including calves, over the whole of the land described in this register unit. Sheet No. ST 29 NE	Mountain Road Farm, Upper Cwmbran, Cwmbran, Mon. Now Heol Mynydd Farm, Upper Cwmbran, Cwmbran, Mon. O.S. Nos. 91 - 1.615, 92 - 1.309, 90 - 1.976, 184 - 1.415, 185 - 0.185
13 10/05/1968	170 09/05/1968	Sidney T. Davies, Penyrheol Farm, Penyrheol, Pontypool, Mon. Owner/Occupier See entry No. 33	To graze: 3 ponies, 150 sheep including lambs and 5 cattle including calves, over the whole of the land described in this register unit. Sheet No. ST 29 NE	Penyrheol Farm, Penyrheol, Pontypool, Mon.

Unit Number	CL26
--------------------	------

Number and Date of Entry	Number and Date of Application	Name and address of every applicant for registration and the capacity in which he applied	Particulars of the right of common and of the land over which it is exercisable	Particulars of the land (if any) to which the right is attached
14 10/05/1968	175 10/05/1968	William Henry Bradford, New Farm, Penyrheol, Pontypool, Mon. Owners - New Farm, Cwrdy & Greenway Tenant - Cwm Farm land Owners - Pontypool Park Estate See entry No. 34	To graze: 20 cattle 400 breeding ewes and followers, 12 horses, right to cut rushes and bracken, over the whole of the land described in this register unit. Sheet No. ST 29 NE	New Farm, Cwrdy, Greenway, Cwm Farm Land 112.5 acres 198 - 0.212, 197 - 4.082, 199 - 1.386, 200 - 5.181, 181 - 4.698, 183 - 0.497, 182 - 0.231 pt; 174 - 3.118, 175 - 1.961, 176 - 0.628, 178 - 2.110, 148 - 1.990, 149 - 3.960, 169 - 4.959 172 - 2.265, 173 - 0.877 147 - 4.000 approx. 168 - 5.316, 39 - 3.700, 171 - 0.495, 201 - 3.380, 202 - 2.860, 42 - 0.974, 43 - 6.698, 71 - 0.611, 557 - 6.764, 102 - 22.468, 147 - 21.640
15 10/05/1968	176 10/05/1968	Ernest John Bradford, Mountain Air Inn, Penyrheol, Pontypool, Mon. Owner See entry No. 35	To graze: 20 ewes and followers, 6 ponies, right to cut bracken and rushes, over the whole of the land described in this register unit. Sheet No. ST 29 NE	Mountain Air Inn, Penyrheol, Pontypool, Mon. 2 acres O.S. Sheet (1920 Edition) 13 - 1.518 14 - 0.316
16 28/05/1968	224 27/05/1968	Bernard Powell, "Maesyron", Cwrdy Road, Griffithstown, Pontypool, Mon. NP4 5AQ Owner of right and Tenant of Park Estate, Pontypool See entry No. 35	To graze: 5 horses, 15 cows, 50 sheep, 10 pigs (when running), 10 geese and 50 poultry, over the whole of the land described in this register unit. Sheet No. ST 29 NE	"Maesyron", Cwrdy Road Griffithstown, Pontypool, Mon. NP4 5AQ AND Sunny Bank, Griffithstown and Artillery Field, Penyrheol by tenancy from the Park Estate. 27.610 acres O.S. Nos. 1, 2, 3, 37, 38, 729.

Unit Number	CL26
--------------------	------

Number and Date of Entry	Number and Date of Application	Name and address of every applicant for registration and the capacity in which he applied	Particulars of the right of common and of the land over which it is exercisable	Particulars of the land (if any) to which the right is attached
17 13/06/1968	288 11/06/1968	Ella Roberts, Top Cwm Farm, Cwmynyscoy, Pontypool, Mon. Tenant See entry No. 36	To graze: 60 ewes, 10 cattle, 30 ponies, over the whole of the land described in this register unit. Sheet No. ST 29 NE	Top Cwm Farm, Cwmynyscoy, Pontypool, Mon. 20.5 acres Holding No. 60/107/0013
18 13/06/1968	289 11/06/1968	Harold Graham Williams, Race House Farm, Blaendare, Pontypool, Mon. Tenant See entry No. 36	To graze: 30 cattle, 120 sheep, 30 ponies over the whole of the land described in this register unit. Sheet No. ST 29 NE	Race House Farm, Blaendare, Pontypool, Mon. 71.01 acres 1963 Edition. O.S. Nos. 0028, 2736, 8323, 8338, 8216, 6714, 1218, 8777, 0072, 7571, 6938
19 10/07/1968	379 21/06/1968	Messrs. James Edward Cocker & Islwyn John Illydd Cocker, Maesgwyn Farm, Upper Cwmbran, Mon. Joint Owners See entry No. 37	To graze: 350 sheep and lambs, 10 cattle, right to cut bracken over the whole of the land described in this register unit. Sheet No. ST 29 NE	Maesgwyn Farm lies between the Monmouth-Brecon Canal at Five Locks on its Eastern Boundary and the Mountain Air Inn on its Western Boundary and part is tenanted by the Pontnewydd Golf Club. Approx 125 acres in total O.S.M. Nos. Sheets XXIII- 6, 7d, 11. O.S.M. Nos. 14a, 84, 96/7/8/9, 32, 37, 74/5/6/7, 164/5/6/7/9, 179/4/6/7/8/9, 236/9/40, 242/43.
20 14/08/1968	596 01/07/1968	Albert Robert Cocker, Glyn Bran Farm, Upper Cwmbran, Mon. Owner/Occupier of Farm. Sub-tenant of land. See entry No. 37	To graze: 300 sheep & lambs, 5 cattle, right to cut bracken or rushes, over the whole of the land described in this register unit. Sheet No. ST 29 NE	Glyn Bran 139 acres O.S. Nos. 523, 522, 521, 520, 470, 409, 511, 513, 515, 519, 509, 510, 516, 484, 483, 517. Land Mountain Road Nos. 482, 475, 476, 477, 480, 479. Grazing License No. 485 Known as Ebbw Forest, Upper Cwmbran, Cwmbran, Mon.

Unit Number	CL26
--------------------	------

Number and Date of Entry	Number and Date of Application	Name and address of every applicant for registration and the capacity in which he applied	Particulars of the right of common and of the land over which it is exercisable	Particulars of the land (if any) to which the right is attached
21 05/02/1969	700 29/01/1969	Donald Reginald Stokes and Charles Robert John Stokes and Dennis George Stokes trading as Stokes Bros., Blaendare View, Blaendare, Cwmlickey, Pontypool, Mon. Owner/Occupier See entry No. 38	To graze: 50 sheep and 6 cattle over the whole of the land described in this register unit. Sheet No. ST 29 NE	Blaendare View, Cwmlickey, Pontypool, previously known as Thatch Cottage, Cwmlickey. 9.5 acres Pt. 50 O.S. 1920 Edition
22 07/02/1969	701 05/01/1969	John Lewis Yem, Penyrheol Farm, Penyrheol, Griffithstown, Pontypool, Mon. Owner See entry No. 39	To graze: 70 breeding ewes, 30 followers, 8 head cattle over the whole of the land described in this register unit. Sheet No. ST. 29 NE	Penyrheol Farm, Penyrheol, Griffithstown, Pontypool, Mon. O.S. Nos. 589 - 2.025, 587 - 1.500, 588 - 1.266, 594 - 0.407, 596 - 1.089, 595 - 1.579, 598 - 1.065, 597 - 0.968, 599 - 1.131, 602 - 2.741, 601 - 2.227, 609 - 5.373, 608 - 7.912, 611pt - 2.000, 677pt - 2.323
23 20/08/1969	724 23/07/1969	The Secretary of State for Wales per Forestry Commission, Churchill House, Churchill Way Cardiff. See entry No. 40	To graze: 200 sheep over the whole of the land described in this register unit.	

Unit Number	CL26
--------------------	------

Number and Date of Entry	Number and Date of Application	Name and address of every applicant for registration and the capacity in which he applied	Particulars of the right of common and of the land over which it is exercisable	Particulars of the land (if any) to which the right is attached
24 02/01/1970	822 31/12/1969	Mr. R.H. Hanbury-Tenison, Pontypool Park Estate, Park Estate Office, Pontymoile, Pontypool, Mon. Owner See entry No. 40	To graze: 2. 68 ewes, cattle, horses, goats, pigs if rung and geese over the whole of the land described in this register unit. 3. 100 sheep and lambs, 7 cattle and calves, 2 ponies over the whole. 4. 100 sheep including lambs, cattle over the whole . 5. 500 sheep over the whole. 6. 200 breeding ewes and followers, 10 cattle, 6 horses. The right to cut rushes and bracken over the whole. 7. 5 horses, 15 cattle, 50 sheep over the whole. 8. 60 ewes, 10 cattle, 30 ponies over the whole 9. 30 cattle, 120 sheep, 30 ponies over the whole.	2. Little Greenmeadow Farm. 3. Capel Llwyd Lands. 4. Darren Wood. 5. Gellygravog Farm. 6. Cwm Farm Lands. 7. Sunnybank Lands and Artillery Field, Penyrheol. 8. Top Cwm Farm, Cwmynyscoy. 9. Race House Farm.
25 18/12/1969	761 06/11/1969	David Francis, Waun Wern Caravan Park, Albion Road, Pontypool Owner See entry No. 40	To graze: 50 sheep and 2 horses over the whole of the land described in this register unit.	Ordnance Enclosure No. 1300(1966 Edition) at Penyrheol and as edged red on plan attached to application.
26 04/05/1988	165 06/05/1968	Registration amendment entry No. 11 replaced by entries 27 and 28 below		
27 04/05/1988	165 pt. 06/05/1968	Mr. D.J. Price Ysguborgoed, Penyrheol	To graze: 155 sheep and 3 head of cattle over the whole of the land described in this register unit	

Unit Number	CL26
--------------------	------

Number and Date of Entry	Number and Date of Application	Name and address of every applicant for registration and the capacity in which he applied	Particulars of the right of common and of the land over which it is exercisable	Particulars of the land (if any) to which the right is attached
28 04/05/1988	165 pt. 06/05/1968	Mr. R.J. Thomas, Whitehall, Penyrheol.	To graze: 45 sheep and 1 head of cattle over the whole of the land described in this register unit.	
29 04/05/1988	124 15/03/1968	The registrations at entries 1 and 2 above, which were disputed, became final 30 July 1986		
29 04/05/1988	130 03/04/1968	As above		
30 04/05/1988	131 03/04/1968	The registration at entry 3 above, which was disputed, became void on 30 July 1986		
31 04/05/1988	132 03/04/1968	The registrations at entries 4, 5, 6, 7, 8, above, which were disputed, became final on 30 July 1986		
31 04/05/1988	133 03/04/1968	As above		
31 04/05/1988	134 03/04/1968	As above		
31 04/05/1988	135 03/04/1968	As above		
31 04/05/1988	136 06/11/1969	As above		
32 04/05/1988	154 06/05/1968	The registrations at entries 9 and 10 above, which were disputed, became void on 30 July 1986		

Unit Number	CL26
--------------------	------

Number and Date of Entry	Number and Date of Application	Name and address of every applicant for registration and the capacity in which he applied	Particulars of the right of common and of the land over which it is exercisable	Particulars of the land (if any) to which the right is attached
32 04/05/1988	137 03/04/1968	The registrations at entries 9 and 10 above, which were disputed, became void on 30 July 1986		
33 04/05/1988	169 09/05/1968	The registrations at entries 11, 12, 13 above, which were disputed, became final on 30 July 1986		
33 04/05/1988	170 09/05/1968	The registrations at entries 11, 12, 13, above which were disputed, became final on 30 July 1986		
33 04/05/1988	165 06/05/1968	The registrations at entries 11, 12, 13, above, which were disputed, became final on 30 July 1986		
34 04/05/1988	175 10/05/1968	The registration at entry 14 above, which was disputed, became final on 30 July 1986, with the following modifications:	To graze: 14 cattle, 275 breeding ewes and followers and 8 horses.	
35 04/05/1988	176 10/05/1968	The registrations at entries 15 and 16 above, which were disputed, became final on 30 July 1986		
35 04/05/1988	224 27/05/1968	As above		
36 04/05/1988	288 11/06/1968	The registrations at entries 17 and 18 above, which were disputed, became void on 30 July 1986		
36 04/05/1988	289 11/06/1968	As above		
37 04/05/1988	596 01/07/1968	The registrations at entries 19 and 20 above, which were disputed, became final on 30 July 1986		

Unit Number	CL26
--------------------	------

Number and Date of Entry	Number and Date of Application	Name and address of every applicant for registration and the capacity in which he applied	Particulars of the right of common and of the land over which it is exercisable	Particulars of the land (if any) to which the right is attached
37 04/05/1988	379 21/06/1968	The registrations at entries 19 and 20 above, which were disputed, became final on 30 July 1986		
38 04/05/1988	700 29/01/1969	The registration at entry 21 above which was disputed, became void on 30 July 1986.		
39 04/05/1988	701 05/01/1969	The registration at entry 22 above which was disputed, became final on 30 July 1986		
40 04/05/1988	761 06/11/1969	The registration at entries 23, 24, 25 above, which were disputed, became void on 30 July 1986		
40 04/05/1988	724 23/07/1969	The registrations at entries 23, 24, 25, above, which were disputed, became void on 30 July 1986		
40 04/05/1988	822 06/11/1969	The registrations at entries 23, 24, 25, above, which were disputed, became void on 30 July 1986		

Register of Common Land

Registration Authority

TORFAEN COUNTY BOROUGH COUNCIL

LAND SECTION *[Copy Entry]* Sheet 1 of 1

Unit Number **CL 27**

Number and Date of Entry	Description of the land, reference to the register map, registration particulars, etc.
1 30 September 1967	The tract of about 293.0 acres called MAGNA PORTA COMMON in the parish of LLANVIHANGEL LLANTARNAM Registered by the Registration Authority without application Marked with a green verge line inside the boundary on Sheets 49 and 58 of the register map and distinguished by the number of this register unit.
2 09 December 1970	The registration at entry No. 1 above, being undisputed became final on 1 October 1970.

Register of Common Land

OWNERSHIP SECTION

[Copy Entry] Sheet 1 of 1

Registration Authority
TORFAEN COUNTY BOROUGH COUNCIL
Unit Number **CL 27**

Unit Number CL 27			
Number and Date of Entry	Number and Date of Application	Name and address of person registered as owner	Particulars of land to which registration applies
1	449	The Public Trustee, Kingsway, London W.C. 2 (As Trustee under Part IV of Schedule I to the Law of Property Act 1925).	Ownership claimed over the whole of the land described in this register unit.
16 August 1968	26 June 1968		The Trustees c/o Messrs. Colborne Coulman & Lawrence, Solicitors, Victoria Chambers, Clytha Park Road Newport
			The Registration at entry No. 1 above being undisputed became final on 1st October 1970

Register of Common Land

Registration Authority

TORFAEN COUNTY BOROUGH COUNCIL

RIGHTS NOTES

[Copy Entry] Sheet 1 of 1

Unit Number CL 27

Entry Number	Entry Date	Rights Notes
2	14-May-68	Note made in the Register of change of name of tenant. Tenant - M.D. Willis

Register of Common Land

RIGHTS SECTION *[Copy Entry]* Sheet 1 of 3

Registration Authority

TORFAEN COUNTY BOROUGH COUNCIL

Unit Number **CL 27**

Unit Number CL 27				
Number and Date of Entry	Number and Date of Application	Name and address of every applicant for registration and the capacity in which he applied	Particulars of the right of common and of the land over which it is exercisable	Particulars of the land (if any) to which the right is attached
1 18/10/1967	33 03/07/1967	Vivian Loftus Francis Atwell, Llanderfal Farm, Cwmbran. Owner	To graze: 20 cattle, 100 sheep, 4 horses being the whole of the land comprised in this register unit. Sheet SY 29 NE (Provisional Edition)	Llanderfel Farm, Cwmbran
2 09/02/1968	75 08/02/1968	Reginald Clarence Marks, Garnwen Farm, Upper Cwmbran, Mon. Owner Now Gordon Williams.	To graze: 200 ewes and 3 ponies over the whole of the land described in this register unit. Sheet No. ST 29 SE (Provisional Edition) ST 29 NE (Provisional Edition)	Garnwen Farm, Upper Cwmbran, Mon 40 acres 1 rood 28 perches Holding No. 60/35/4. O.S. Nos. 7, 9, 10, 11, 12, 13, 15, 16, 17, 19, 25, 26, 27, 28, 29, 30, 38, 39.
3 06/05/1968	152 06/05/1968	Philip Ivor Lloyd, Gelli Gravog Farm, Upper Cwmbran, Cwmbran, Mon. Tenant	To graze: 100 sheep over the whole of the land described in this register unit. Sheet Nos. ST 29 NE ST 29 SE	Gelli Gravog Farm, Upper Cwmbran, Mon
4 06/05/1968	162 06/05/1968	Ciril Cousins, Penllangwyn, Cwmbran, Mon. Owner	To graze: 200 breeding ewes and 10 cattle, over the whole of the land described in this register unit. Sheet Nos. ST 29 NE ST 29 SE	Penllangwyn Farm, Cwmbran, Mon 55 acres Holding No. 60/35/2

Unit Number	CL 27
--------------------	-------

Number and Date of Entry	Number and Date of Application	Name and address of every applicant for registration and the capacity in which he applied	Particulars of the right of common and of the land over which it is exercisable	Particulars of the land (if any) to which the right is attached
5 05/06/1968	263 30/05/1968	David Henry Baldwin, Graig-Llywarch Farm, Henllys, Cwmbran, Mon. Owner	To graze: 200 sheep over the whole of the land described in this register unit. Sheet Nos. ST 29 NE ST 29 SE	Graig-Llywarch Farm, Henllys, Cwmbran, Mon. 42 acres O.S. Nos. 88, 89, 90, 149, 150, 153, 154, 155, 156, 157, 157A, 86, 158, 159
6 13/06/1968	290 11/06/1968	Gwilliam Eric Mercy, Upper House Farm, Henllys, Cwmbran, Mon. NP4 4HZ Owner	To graze: 100 sheep and followers over the whole of the land described in this register unit Sheet Nos. ST 29 NE ST 29 SE	Upper House Farm, Henllys, Cwmbran, Mon. 21 acres Holding No.60/35/1702 Sheets XXIII - 14 98 - 1.681, 99 - 1.499, 141 - 0.440, 142 - 1.985 142v - 3.025, 143 - 0.590 143 - 0.762, 147 - 7.125 148 - 1.609, 151 - 0.853, 152 - 2.706, 161 - 1.612, 162 - 0.140
7 15/08/1968	637 01/07/1968	David Augustus Squire, Ty Canol Farm, Cwmbran, Mon. Owner	To graze: 50 sheep, right to piscary, right to shoot, over the whole of the land described in this register unit. Sheet Nos. ST 29 NE ST 29 SE	Ty Canol Farm, Cwmbran, Mon. 35 acres Ordnance Survey Nos. Edition of 1920 XXIII.10 140 - 1.927, 138 - 2.585, 137 - 2.706, 134 - 2.832 164 - 2.414, 167 - 3.436, 135 - 2.055, 136 - 0.707 128 - 2.661, 127 - 0.415, 168 - 4.745, 169 - 3.229, 180 - 3.593, 170 - 1.692

Unit Number	CL 27
--------------------	-------

Number and Date of Entry	Number and Date of Application	Name and address of every applicant for registration and the capacity in which he applied	Particulars of the right of common and of the land over which it is exercisable	Particulars of the land (if any) to which the right is attached
8 02/01/1970	820 31/12/1969	Mr. R.H. Hanbury-Tenison, Pontypool Park Estate, Park Estate Office, Pontymoile, Pontypool, Mon. Owner	To graze: 100 sheep over the whole of the land described in this register unit.	Gellygravog Farm, Upper Cwmbran. REGISTRATION AMENDMENT Registration 8 replaced by entries 13 and 14
9 02/01/1970	831 31/12/1969	Mr. T.J. Richardson, The Buildings Farm, Llandegveth. Owner/Occupier	To graze: 150 sheep including lambs, 15 cattle, 10 ponies over the whole of the land described in this register unit. The right to cut fern.	The Graig, Upper Cwmbran 27 acres O.S. Nos. 1700, 1817, 1534, 1933, 2829, 4547
10 09/12/1970		The registrations at entries 1 to 6 inclusive being undisputed, became final on 1st October 1970		
11 04/05/1980		The registrations at entries 7 to 9 inclusive being undisputed became final on 1st August 1972		
12 02/03/1990		The registration at entry No. 8 above is replaced by entries 13 and 14		
13 02/03/1990	820pt	Mr. Richard Hanbury-Tenison	To graze: 56 sheep over the whole of the land described in this register unit.	Gelligravog Farm 41 acres
14 02/03/1990	820pt	Mr. T. Coed & Miss D. Jones	To graze: 44 sheep over the whole of the land described in the register unit.	Gelligravog Farm 31.92 acres

Register of Common Land

Registration Authority

TORFAEN COUNTY BOROUGH COUNCIL

LAND SECTION *[Copy Entry]* Sheet 1 of 1

Unit Number **CL 28**

Number and Date of Entry	Description of the land, reference to the register map, registration particulars, etc.
07 October 1980	<p>The land edged red is subject to protection under Section 9 of the Commons Registration Act 1965</p> <p>In pursuance of Section 8 (2) of the Commons Registration Act 1965 , the Commons Commissioner has directed that Eagle Star Insurance Company Ltd whose registered office is situated at : 1 Threadneedle Street, London E.C. 2 be registered as the owner of the land known as Mynydd Henlllys Common with the exception of the land shown edged red on the plan marked G.D.S.I. on the plan attached to the Direction received from the Commons Commissioner.</p>
09 December 1970	<p>The Registration at entry No. 1 above being undisputed, became final on 1st October 1970</p>
30 September 1967	<p>The tract of about 237 acres called MYNYDD HENLLYS COMMON in the parishes of HENLLYS and LLANFIHANGEL LLANTARNAM</p> <p>Marked with a green verge line inside the boundary on Sheets 49, 57, 58 of the Register Map and distinguished by the number of this register unit.</p> <p>Registered by the Authority without application</p>

Register of Common Land

OWNERSHIP SECTION

[Copy Entry] Sheet 1 of 1

Registration Authority
TORFAEN COUNTY BOROUGH COUNCIL
Unit Number **CL 28**

Unit Number		CL 28	
Number and Date of Entry	Number and Date of Application	Name and address of person registered as owner	Particulars of land to which registration applies
1	400	Eagle Star Insurance Co. Ltd., Eagle Star House, 1	Part of the land described in this register unit shown in red on plan attached. Sheet Nos. ST 29NE, ST 29SW, ST 29SE
11 July 1968	25 June 1968		
2	569	Trustees of Llanarth Estate, per W.J. Vaughan Llan	Ownership claimed over the whole of the land described in this register unit, coloured pink Entry No. 2 removed on 20 April 1970 at request of the Trustees of Llanover Estate (See file CL28 No. 569)
16 August 1968	28 June 1968		
3		See Ownership notes	

Register of Common Land

RIGHTS SECTION *[Copy Entry]* Sheet 1 of 4

Registration Authority

TORFAEN COUNTY BOROUGH COUNCIL

Unit Number CL 28

Unit Number CL 28				
Number and Date of Entry	Number and Date of Application	Name and address of every applicant for registration and the capacity in which he applied	Particulars of the right of common and of the land over which it is exercisable	Particulars of the land (if any) to which the right is attached
1 06/05/1968	153 06/05/1968	Philip Ivor Lloyd Gelli Gravog Farm Upper Cwmbran, Mon. Tenant	To graze - 100 sheep over the whole of the land described in this Register Unit. Sheet Nos. ST29NE ST29SW ST29SE	Gelli Gravog Farm, Upper Cwmbran
2 14/05/1968	196 14/05/1968	Thomas Philip Saunders Pensarn Farm, Henllys, Cwmbran, Mon. Tenant Note of new tenant: M.D. Willis	To graze - 600 hill ewes over the whole of the land described in this Register Unit. Sheet Nos. ST29NE ST29SW ST29SE	Penheolybadd-fach Farm, Henllys, Cwmbran. 57.5 acres .
3 05/06/1968	239 29/05/1968	Edward David Lewis Maesmawr Farm Risca, Newport Mon. Owner	To graze: 250 sheep over the whole of the land described in this register unit. Sheet Nos. ST 29NE ST 29SW ST 29SE	Maesmawr Farm Risca Mon 117 acres or thereabouts

Unit Number	CL 28
--------------------	-------

Number and Date of Entry	Number and Date of Application	Name and address of every applicant for registration and the capacity in which he applied	Particulars of the right of common and of the land over which it is exercisable	Particulars of the land (if any) to which the right is attached
4 05/06/1968	264 30/05/1968	David Henry Baldwin Craig Llywarch Farm Henllys, Cwmbran, Mon. Owner	To graze: 200 sheep over the whole of the land described in this register unit. Sheet Nos. ST 29NE ST 29SW ST 29SE	Craig Llwywarch Farm, Henllys, Cwmbran 42 acres
5 13/06/1968	278 10/06/1968	Richard Patrick Crimmins Blaen-y-Cwm Farm Henllys, Cwmbran, Mon. Owner	To graze: 300 sheep over the whole of the land described in this register unit. Sheet Nos. ST 29NE ST 29SW ST 29SE	Blaen-y-Cwm Farm, Henllys, Cwmbran 44 acres . Holding ref. No. 60/092/0073
6 13/06/1968	281 10/06/1968	William Saunders Pant-yr-Yrfa Farm Henllys, Cwmbran, Mon. Owner	To graze: 300 sheep over the whole of the land described in this register unit. Sheet Nos. ST 29NE ST 29SW ST 29SE	Pant-yr-Yrfa Farm, Henllys, Cwmbran 132 acres

Unit Number	CL 28
--------------------	-------

Number and Date of Entry	Number and Date of Application	Name and address of every applicant for registration and the capacity in which he applied	Particulars of the right of common and of the land over which it is exercisable	Particulars of the land (if any) to which the right is attached
7 13/06/1968	291 11/06/1968	Gwilliam Eric Mercy, Upper House Farm Henllys, Cwmbran, Mon. Owner	To graze: 100 sheep and followers over the whole of the land described in this register unit. Sheet Nos. ST 29NE ST 29SW ST 29SE	Upper House Farm, Henllys, Cwmbran 21 acres Holding No. 60/35/1702 Map No. Mon. Sheets XXIII - 14, 98 - 1.681, 99 - 1.499; 141 - 0.440; 142-1.985; 142 - 3.029; 143 - 0.590; 143 - 0.762; 147 - 7.125; 148 - 1.609; 151 - 0.853; 152 - 2.706; 161 - 1.612; 162 - 0.140.
8 10/07/1968	375 21/06/1968	Mervin Maud Watts Cribarth Villa Farm Risca, Mon Owner	To graze: 30 sheep, 16 cattle over the whole of the land described in this register unit. Sheet Nos. ST 29NE ST 29SW ST 29SE	Cribarth Villa, Risca, Mon 22.5 acres Holding No. 60194
9 15/08/1968	568 28/06/1968	Trustees of Llanarth Estate, per: William John Vaughan, 23a Gold Tops, Newport, Mon . Owner of land	To graze: 200 sheep over the whole of the land described in this register unit. Sheet Nos. ST 29NE ST 29SW ST 29SE	Land Twmbarlwm 128 acres
10 21/08/1969	725 23/07/1969	The Secretary of State for Wales per Forestry Commission, Churchill House Churchill Way Cardiff	To graze: 660 sheep over the whole of the land described in this register unit.	Tynyffynnon Farm and Pantgwyn Farm as shown verged red on plan attached to the application.

Unit Number	CL 28
--------------------	-------

Number and Date of Entry	Number and Date of Application	Name and address of every applicant for registration and the capacity in which he applied	Particulars of the right of common and of the land over which it is exercisable	Particulars of the land (if any) to which the right os attached
11 02/01/1970	818 31/12/1969	Mr. R.H. Hanbury-Tenison, Pontypool Park Estate Park Estate Office Pontymoile, Pontypool, Mon. Owner	To graze: 100 sheep over the whole of the land described in this register unit.	Gelligravog Farm, Upper Cwmbran
12 09/12/1970		The registrations at entries 1 to 7 inclusive being undisputed, became final on 1st October 1970		
13 21/05/1980		The registrations at entries 8 to 11 inclusive, being undisputed, became final on 1st August 1972		

4A

174, 161, 141, 121, 101, 81, 61, 41, 21, 1
174, 161, 141, 121, 101, 81, 61, 41, 21, 1
174, 161, 141, 121, 101, 81, 61, 41, 21, 1
174, 161, 141, 121, 101, 81, 61, 41, 21, 1

SHEET ST 29 NE

CL25 (part)

ORDNANCE SURVEY
Scale 1:10,560 or 6 Inches to 1 Mile

Provisional Edition

49

SHEET ST 29 NE



BOUNDARIES

County boundaries are shown in thick black lines. Administrative County boundaries are shown in thin black lines. Municipal boundaries are shown in thin black lines. Boundaries of County Councils are shown in thin black lines. Boundaries of County Councils are shown in thin black lines.

HEIGHTS

Spot heights are shown in feet above sea level. Contour lines are shown at 20 feet intervals. Spot heights are shown in feet above sea level. Contour lines are shown at 20 feet intervals.

ROCK FEATURES

Rock features are shown in thick black lines. Rock features are shown in thick black lines. Rock features are shown in thick black lines. Rock features are shown in thick black lines.

INDEX TO ADDITIONAL SHEETS

Sheet	East	North
CL25	CL26	CL27
CL26	CL27	CL28
CL27	CL28	CL29
CL28	CL29	CL30

THE NATIONAL GRID

TO GIVE A GRID REFERENCE CORRELATION IN METERS

EXAMPLE: The Grid Reference of this sheet is ST 272535. The Easting is 272535 meters and the Northing is 272535 meters. The grid reference is given in meters. The grid reference is given in meters. The grid reference is given in meters. The grid reference is given in meters.

SURVEY DATUM

Year	1950	1955	1960	1965	1970	1975	1980	1985	1990	1995	2000	2005	2010	2015	2020
Mean Sea Level	1950	1955	1960	1965	1970	1975	1980	1985	1990	1995	2000	2005	2010	2015	2020

PLAN SET B

PLAN NO. 4A

CL25

Map of Llanfrehfa Upper, showing a large area outlined in green and labeled 'CANCELLED' and 'EXCHANGED'. The map includes contour lines, roads, and various place names like PANTYPOOL, GRIFITHSTOWN, and CWMBRAN. Grid lines CL25, CL26, CL27, and CL28 are marked. The map is oriented with North at the top.

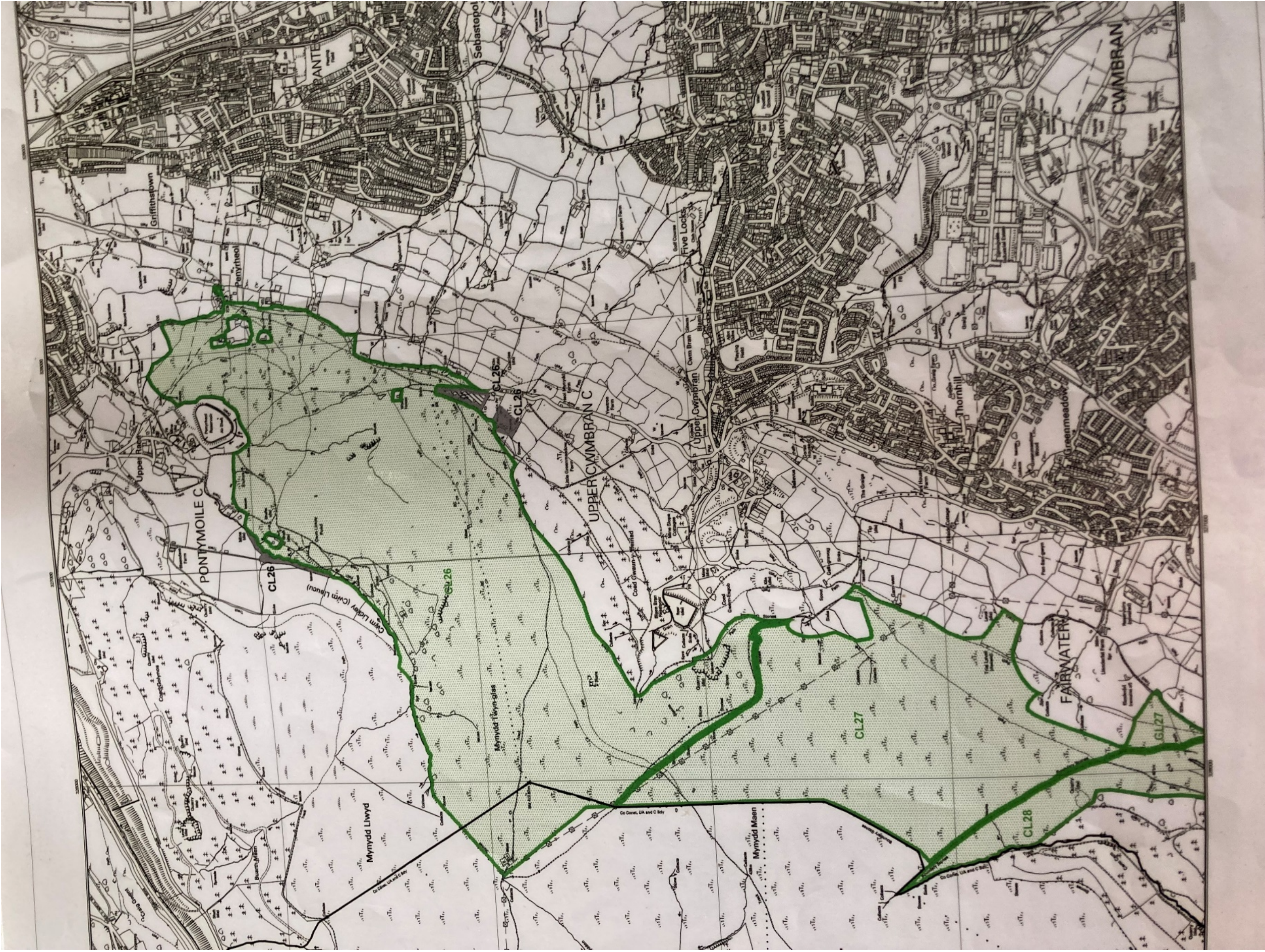

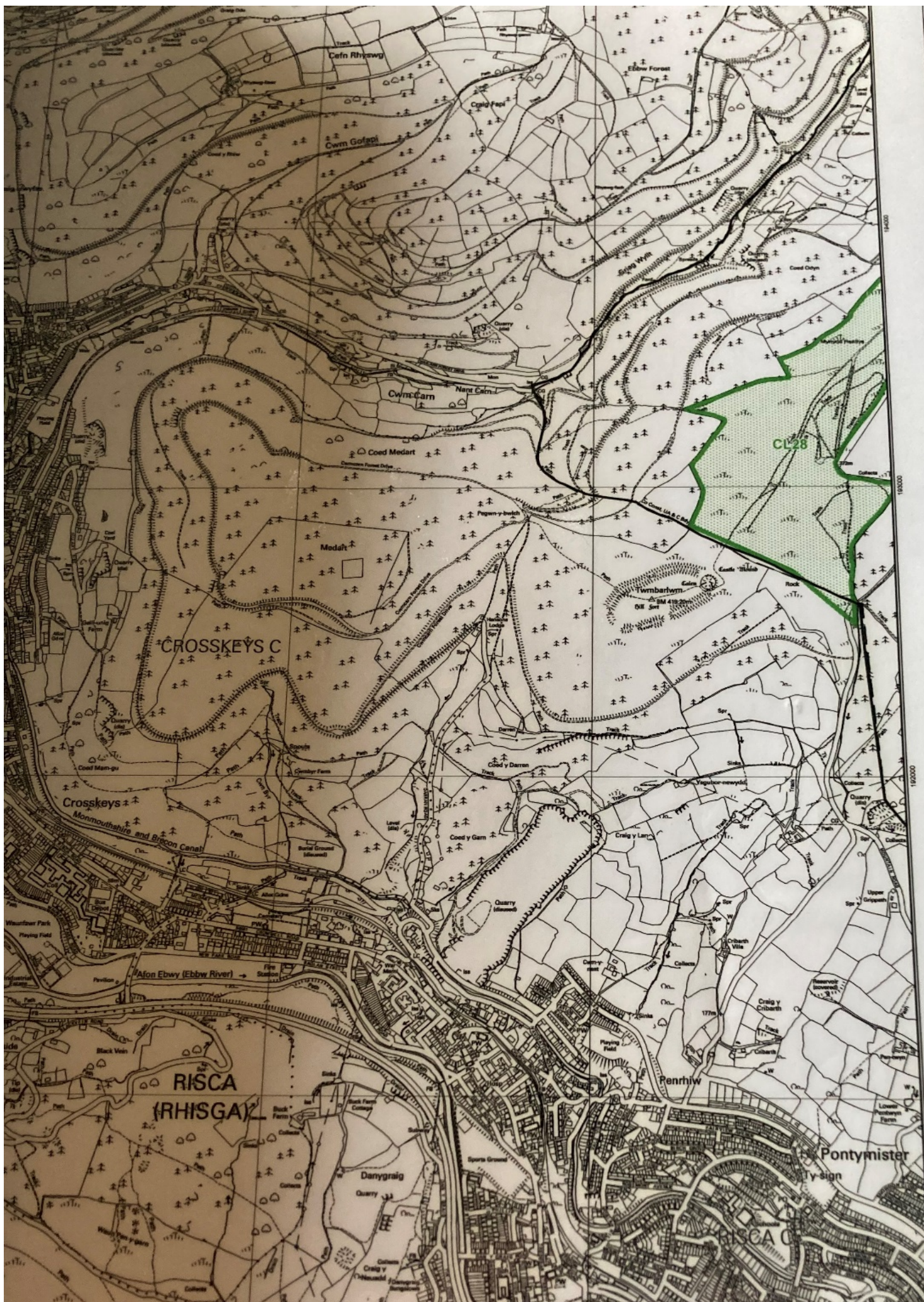

Tir Comin

Torfaen

ST29SW

Graddfa 1:10000

Dyddiad Argraffwyd Gorffennaf 2001

Nid y mapiau hyn yw'r cofrestrau tir o gwreiddiol a ddigideiddiwyd gan Lan. Mae unrhyw linell sy'n cael ei dangos hyn a ddangosir ar y cofrestrau gwr. Mae tiroedd comin llai na 1 hecтар yn 1:5000 ac yn cael eu dangos wrth o.

Eglurhad

Tir Comin Cofrestrwyd

Tir Comin Datgofrestrwyd

Tir a ddilewyd o'r gofrestr
Tir a ddatgofrestrwyd (dangosir)
Tir lle mae'r cofrestr iad

Ffin Awdurdod

Atgynhyrchir y map hwn o Ddwydd yr Amser Rheolwr Llyfrfa Ei Mawrhydi. © Hawffraint y Mae atgynhyrchu heb ganiatid yn torri hawl neu achos sifil. Cyngor Cefn Gwlad Cymru



CYNGOR CEFN
COUNTRYSIDE

Common Land

Torfaen

ST29SW

Scale 1:10000

Date Printed July 2001

These maps are not the original registers. Any line shown as not on the original register. Smaller commons less than 1 hectare are shown alongside the main register.

Legend

Registered

Deregistered

Land registered
Land that has been
Land which is not

Unitary Authority

